UR-04/25
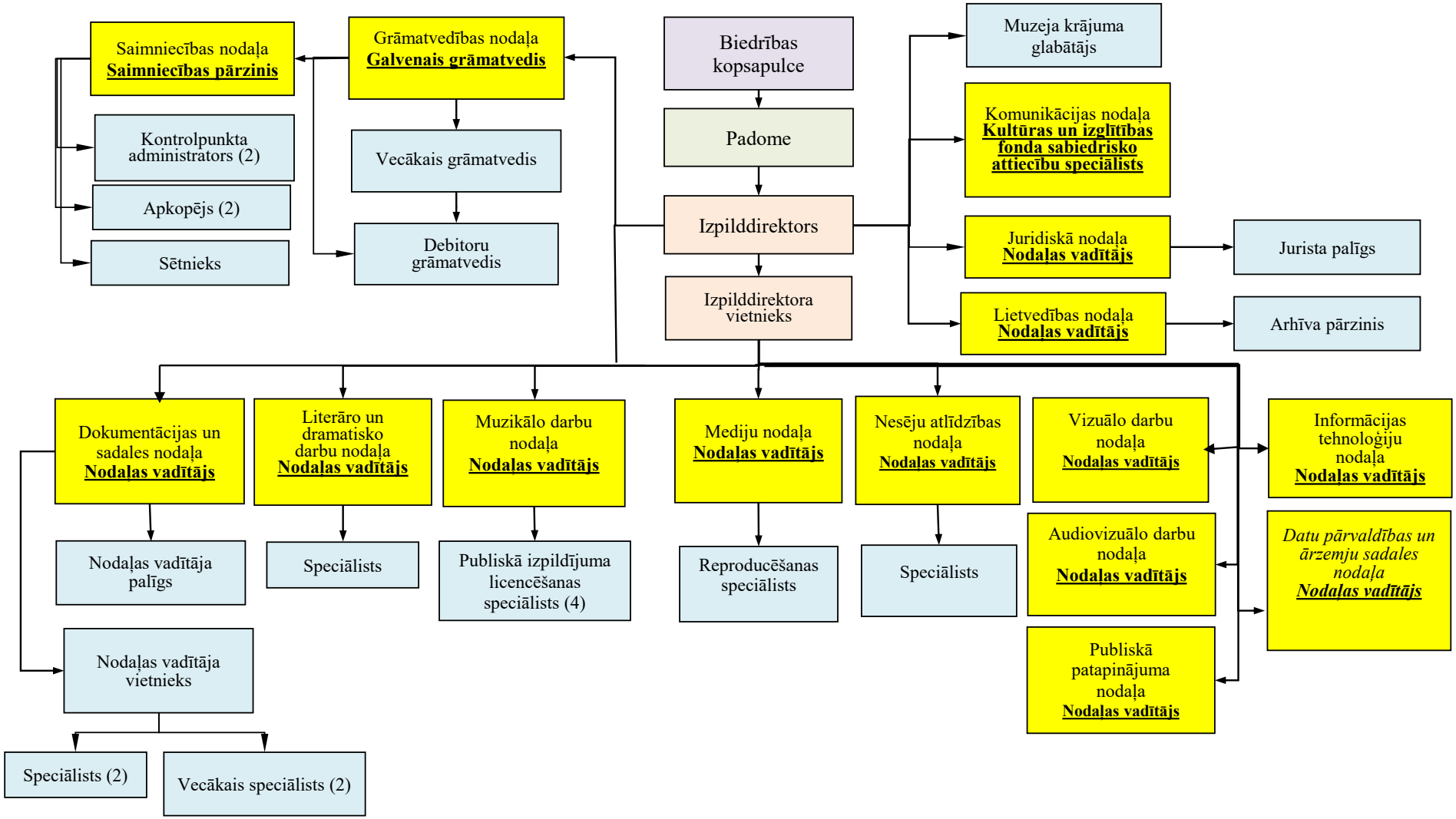
AKKA/LAA organizatoriskā struktūra